

#One Million Healings Per Day



Bringing Innovation Closer To You



Bright Laser - 980nm +650nm(10.2W)

Transform your Dental Practice with our Advanced Dual wavelength Laser technology Delivering Precision, Comfort & Exceptional Patient Care

BRIGHT LASE

- 10.2W Power
- Battery Backup
- Super Pulsed Technology
- Pre Set Parameters for PBM, Dental & PDT
- Wireless Foot Pedal
- TMJ Probe, Therapy & Bleaching Probe

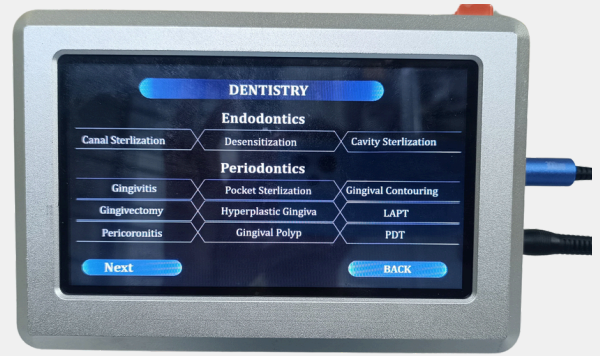

VERSATILE CLINICAL APPLICATIONS

PHOTOABLATION

- Gingivectomy
- Frenectomy
- Tongue tie
- Gum Depigmentation
- Operculectomy
- Excision
- Leukoplakia & Lichen Planus
- Fibroma & Mucocele
- Gingival Troughing
- Fibroma removal

PHOTOSTERILISATION

- Root Canal Sterilization
- Pocket Sterilization
- Dry socket
- Laser Bacterial Reduction
- Sinus Tract

PHOTOBIO-MODULATION

- TMJ
- Trismus Aphthous ulcer
- Burning mouth syndrome
- Trauma
- Fibroma & Mucocele
- Herpetic ulcers of the oral mucosa

PRECISION, POWER & PERFORMANCE – BUILT FOR THE FUTURE OF DENTISTRY

980nm - Infra-red wavelength
 Superficial contact mode
 cutting Trans - analgesic effect

650nm - Red light Photo
 dynamic therapy Pain
 Management Wound Healing



WHY SHOULD YOU CHOOSE THE MOST VERSATILE IMDSL LASER?



Advanced technology Integration



Easy To use Treatment Options



Friendly Design for Dentists



Precise Cutting Efficiency with Versatility of



Best Ever Dental Diode Laser in India That Outperforms others



Enhanced Precision and Efficiency



Ultra High-Resolution Touch Display



Pre-Set Dental Procedures mode



Excellent Clinical & Service Support

WHY LASER ?



Minimal tissue damage



Minimal anaesthesia required



More precise cutting



less or no pain



Reduced risk of infection



Swelling less



Reduction in surgical time



Minimal postoperative discomfort



Scar free wound healing

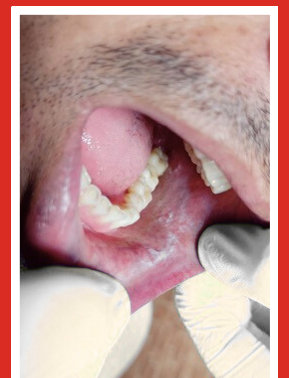

SPECIFICATIONS



**STRIPPER
CUM CUTTER**



**FIBER-300
MICRON, 400
MICRON**



**INTRA-ORAL
THERAPY
PROBE**



TMJ PROBE



**TEETH WHITENING
PROBE**



DR. GOGGLES



Patient Eye wear

Model Name	Bright Laser
Laser Class	Class IV
Model type	Semiconductor Diode Laser
Power	10.2W
Wavelength	980nm , 650nm
Double coherence	Yes(980nm +650nm)
Aiming Beam	635nm
Operating Mode	Continous & Pulse mode
Pulse Width	50 μ s to 900 ms
Emission	Wireless foot pedal
Fibre Connector	SM 905A Connector
Fibre Thickness	200, 300, 400 micron
Laser Delivery Type	Spool system

Corporate Office



Office No. 308, Plot No. 52-A Krishna Complex, Hasanpur, I.P. Extension, Delhi-110092, India



Manufacturing Unit

G-7, Industrial Area, Bagroda, Bhopal-462022, India



md@imdsl.co.in
www.imdsl.co.in



+91 9350014462
+91 9999754462

